

Paper Reference 1MU0/03

Pearson Edexcel Level 1/Level 2 GCSE (9-1)

Music

Component 3: Appraising

Monday 17 June 2024 – Afternoon

Time: 1 hour 45 minutes

Source Booklet

This source booklet MUST be returned with the question paper at the end of the examination.

In the boxes below, write your name, centre number and candidate number.

Surname					
Other names					
Centre Number					
Candidate Number					

INSTRUCTIONS

This booklet contains the scores in relation to Questions 7 to 9 of the question paper.

Any notes made in this booklet for Question 9 will not be marked or credited.

CONTENTS

Pages

3–5 Score for Question 7

6–9 Manuscript for Question 7

10–18 Score for Question 8

19–31 Extract A

32–44 Extract B

Turn over

Page 3

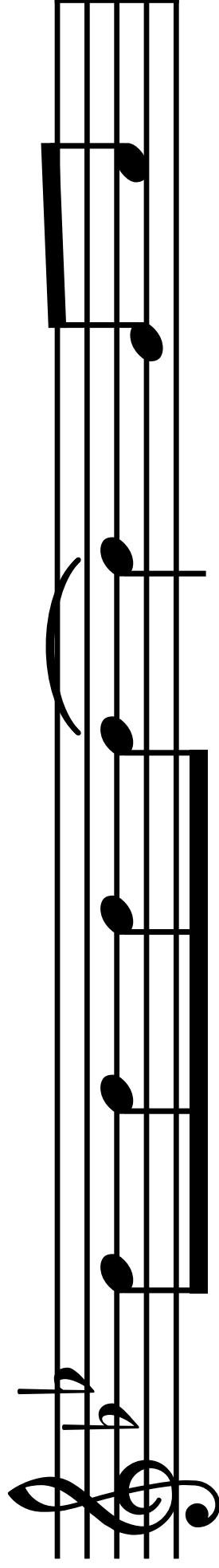

Turn over

(a) rhythm?

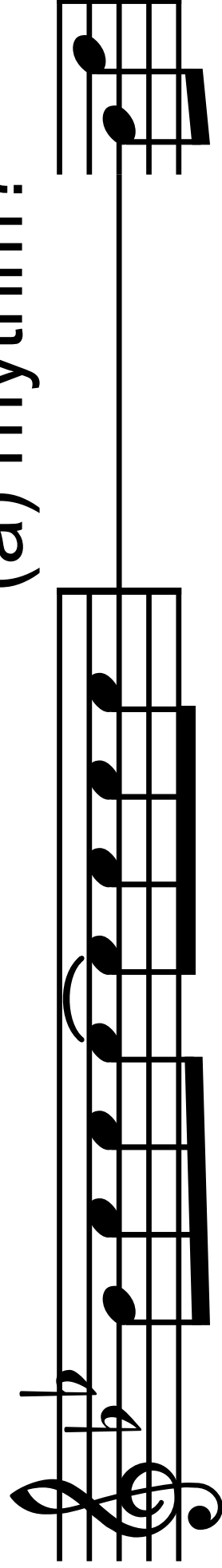

(b) melody?

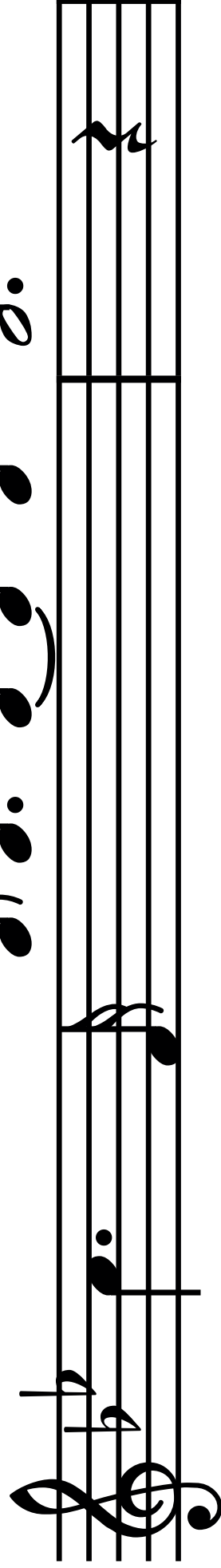
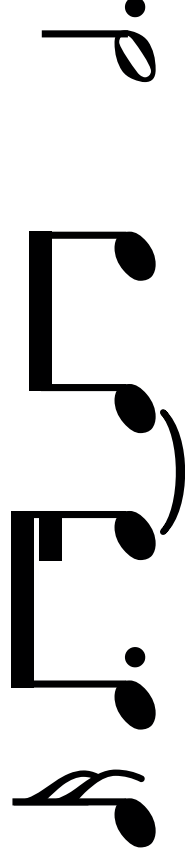

(continued on next page)

Turn over

SCORE FOR QUESTION 7 continued.

Page 5

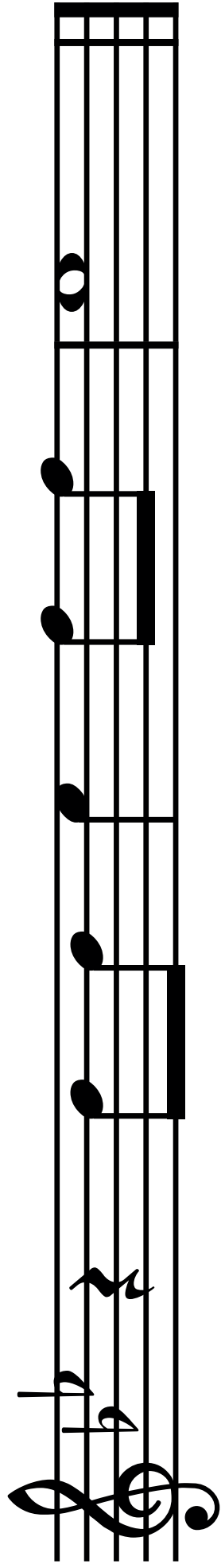

Turn over

You may use this manuscript paper for rough work

for Question 7.

Manuscript continues on the next two pages.

Turn over

(b) texture?

(c) difference on repeat?

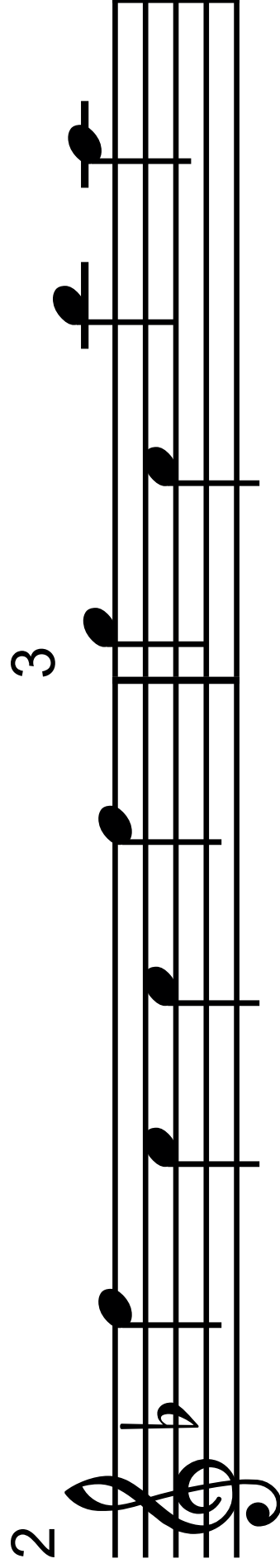
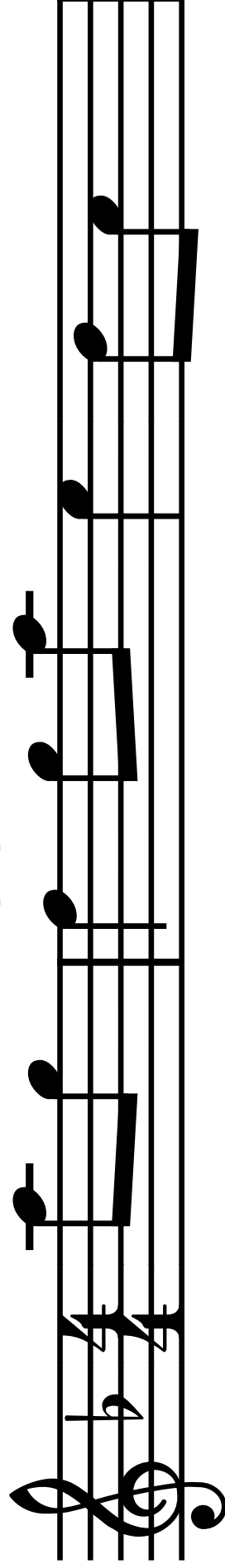

(continued on next page)

Turn over

4

5

(continued on next page)

Turn over

9

10

(continued on next page)

Turn over

11 12

(continued on next page)

Turn over

(d) melody?

13 14

(continued on next page)

Turn over

(e) key and cadence?

15 16

15	1	Treble	B \flat (half), C (quarter), D (quarter), E (half)
16	2	Bass	B \flat (half), C (quarter), D (quarter), E (half)

(continued on next page)

Turn over

17 18 19

(continued on next page)

Turn over

20 21 22

(continued on next page)

Turn over

23 24

Extract A: Queen: Killer Queen

Page 19

$\text{♩} = 112$ 2

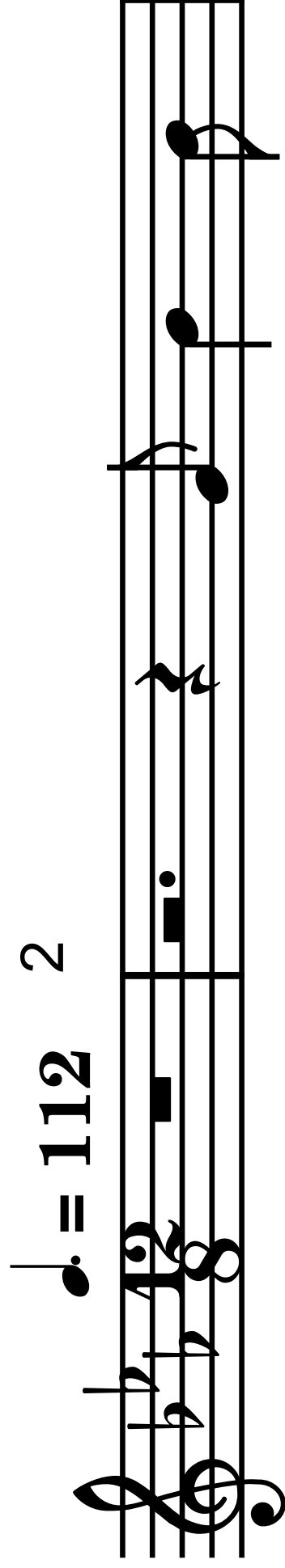

She keeps a

3

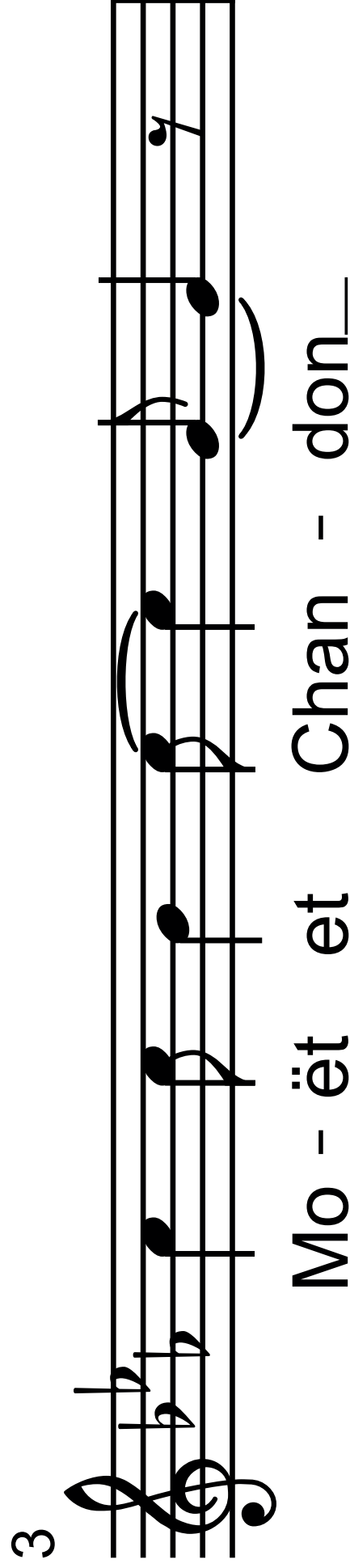

Mo - ët et Chan - don

(continued on next page)

Turn over

4

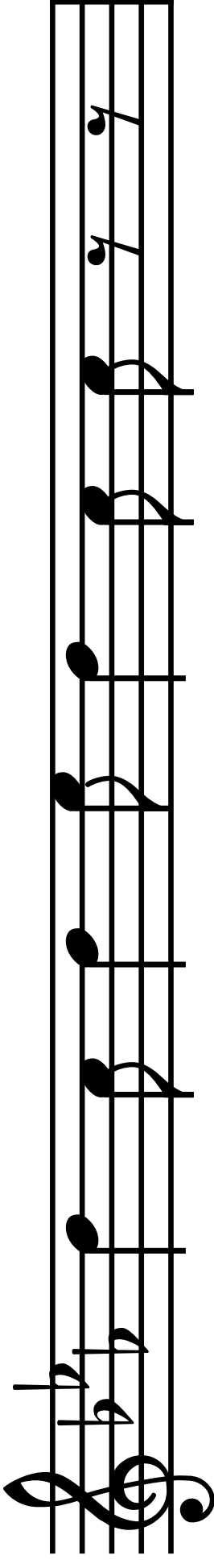

in her pret-ty ca - bi-net.

5

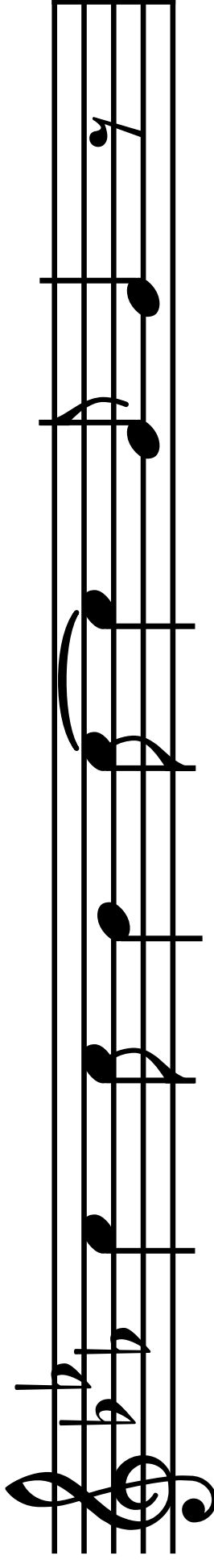

'Let them eat cake,' she says,

(continued on next page)

Turn over

6

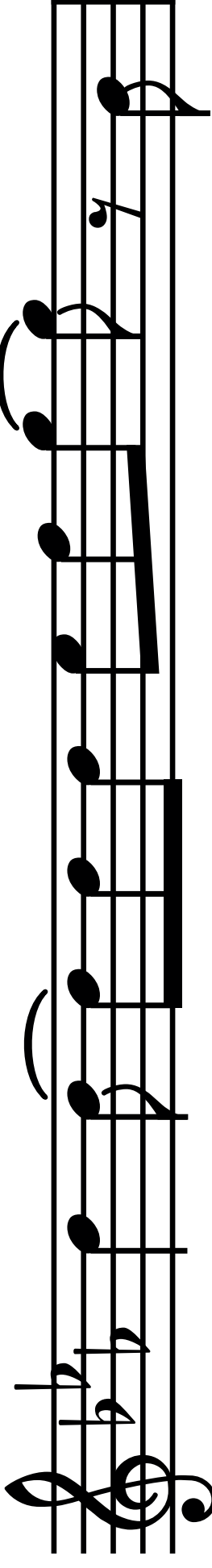

just like_ Marie An-toi-nette a

7

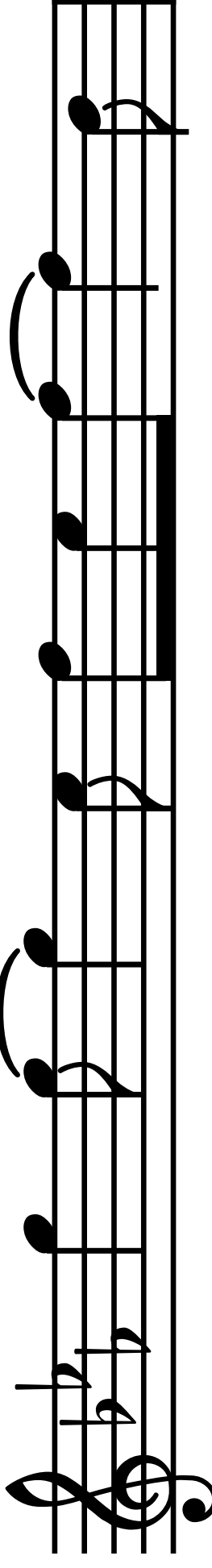

built - in_ a re-me-dy_ for

(continued on next page)

Turn over

8

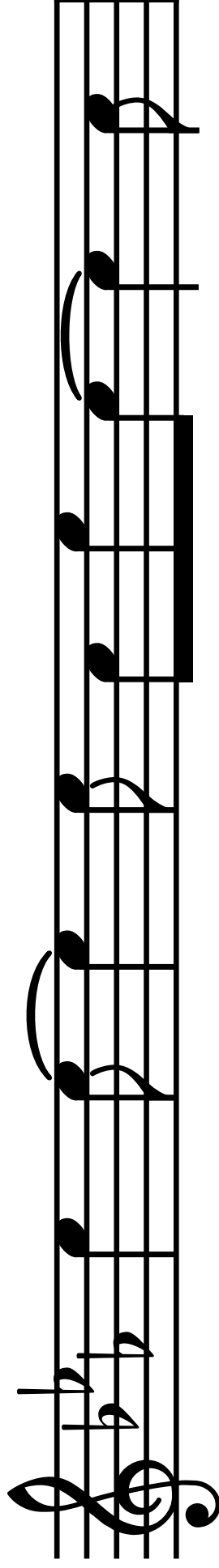

Khrush-chev and Ken-ne-dy, — at

9

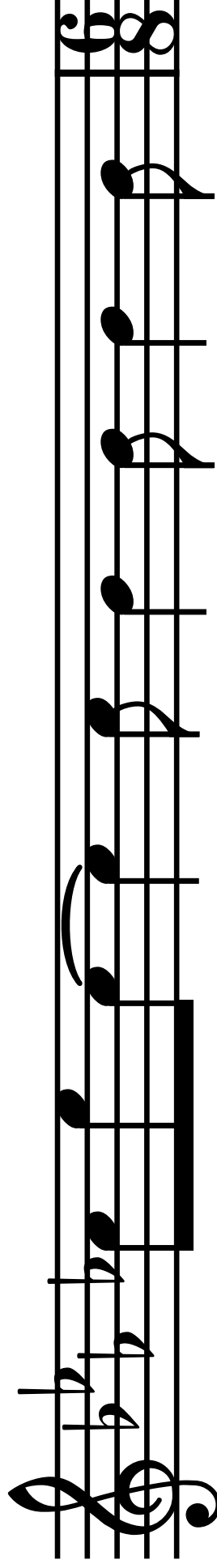

a - ny time an in - vi - ta - tion

(continued on next page)

Turn over

10

11

you can't de - cline.——

Ca - vi - ar___ and ci - garettes,

(continued on next page)

Turn over

13

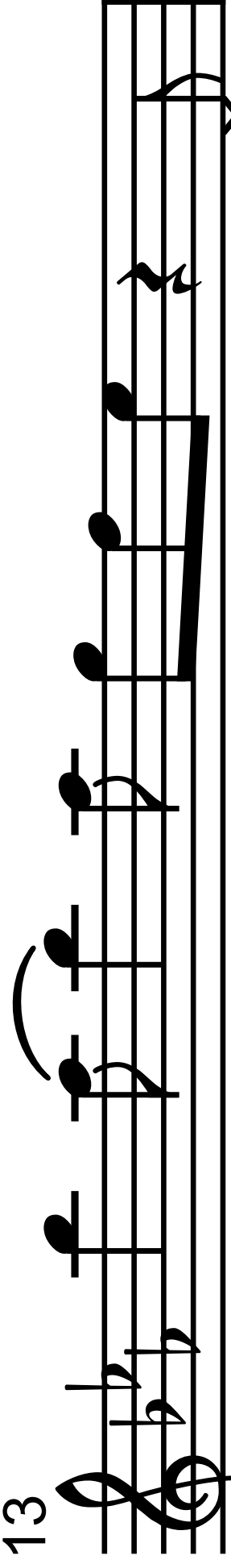

well versed in e - ti-quette, ex -

14

tr'or - di - na - ri - ly nice. She's a

(continued on next page)

Turn over

15

kill - er

kill - er

queen, —

(continued on next page)

Turn over

16

gun - pow - der, ge - la - tine,

(continued on next page)

Turn over

17

dy-na - mite with a la-ser beam.

(continued on next page)

Turn over

18

Guaran - teed to blow your mind.

Ba, ba, ba, ba,

(continued on next page)

Turn over

19

Ooh,

a - ny - time, _____

(continued on next page)

Turn over

20

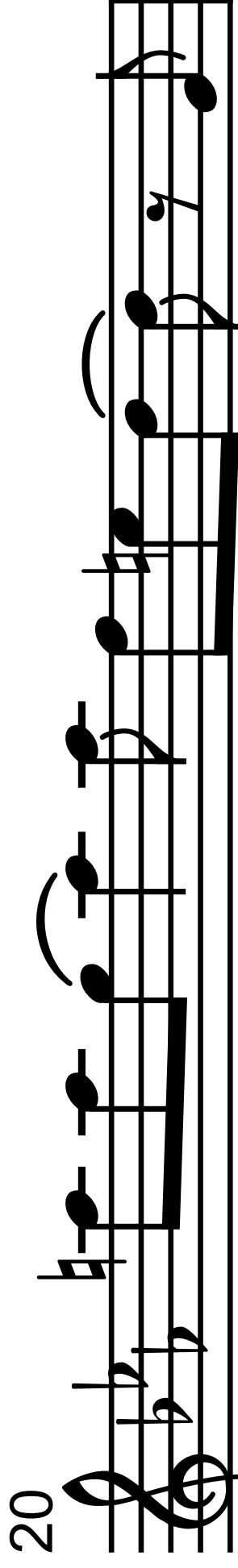

re-com-mend-ed at the price, in -

21

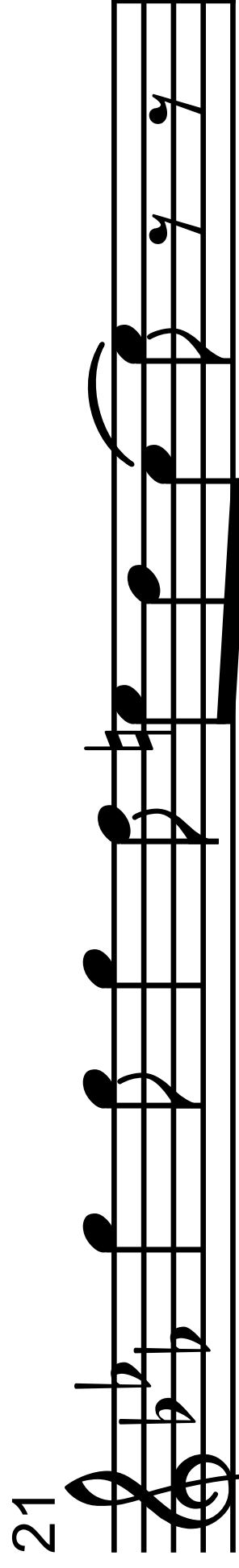

sa - tia-ble an ap-pe-tite,

(continued on next page)

Turn over

wan-na try? _____

25 26

25 26

$\text{♩} = 126$

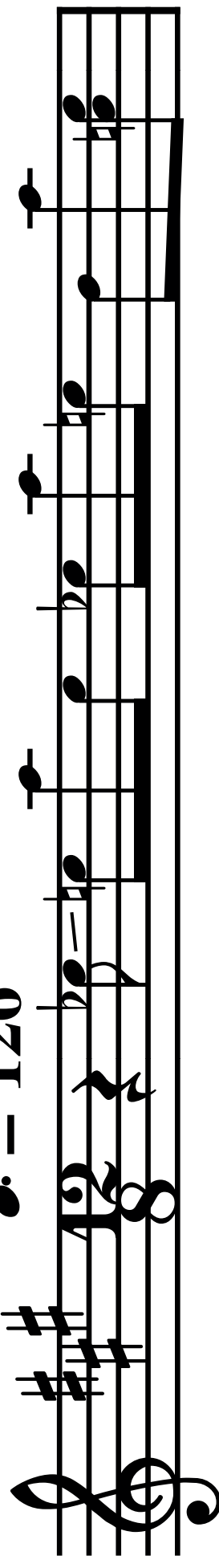

2

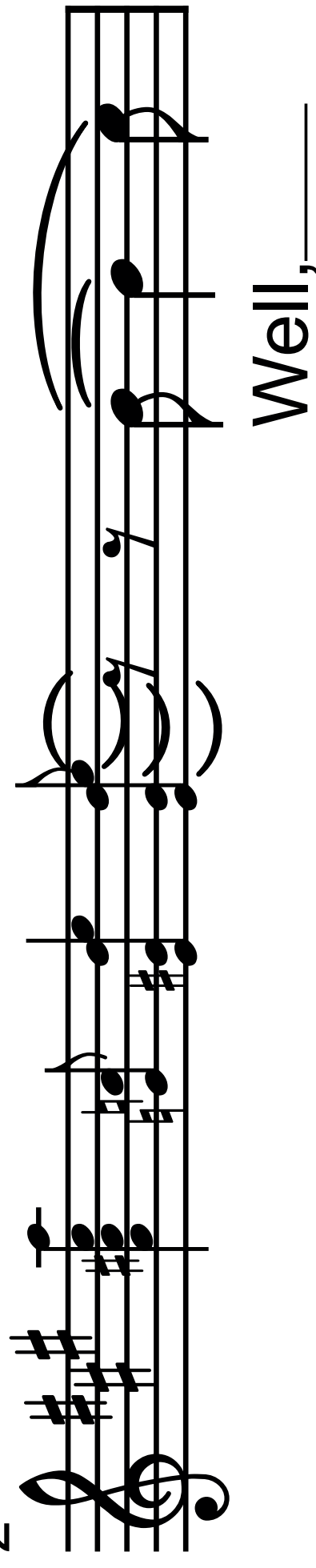

Well, ___

(continued on next page)

Turn over

3

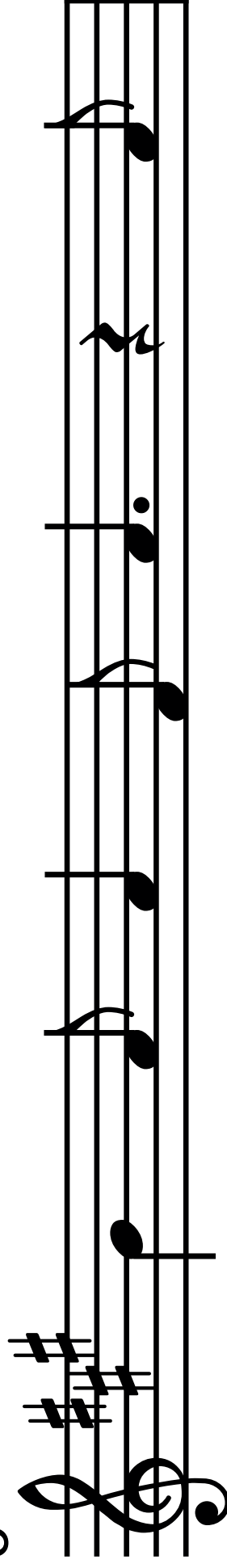

that - 'll be the day, — when

4

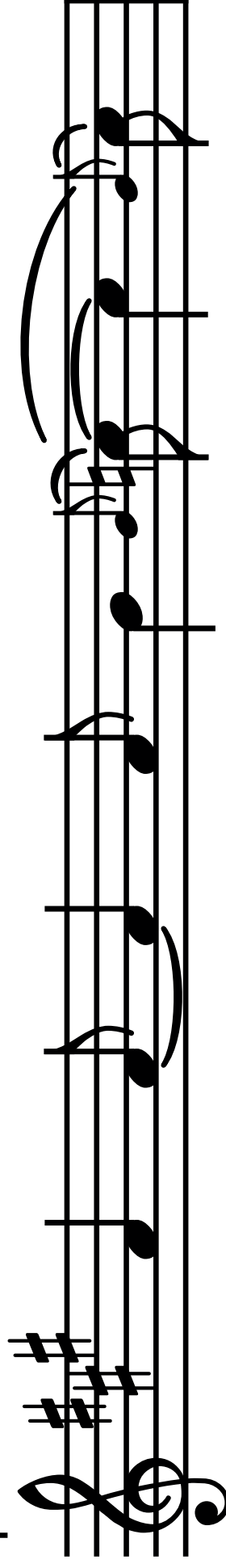

you say — good-bye. Yes, —

(continued on next page)

Turn over

5

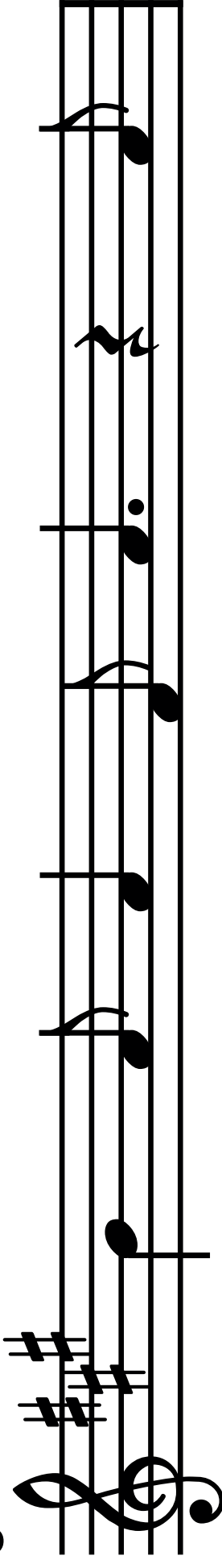

that - 'll be the day, when

6

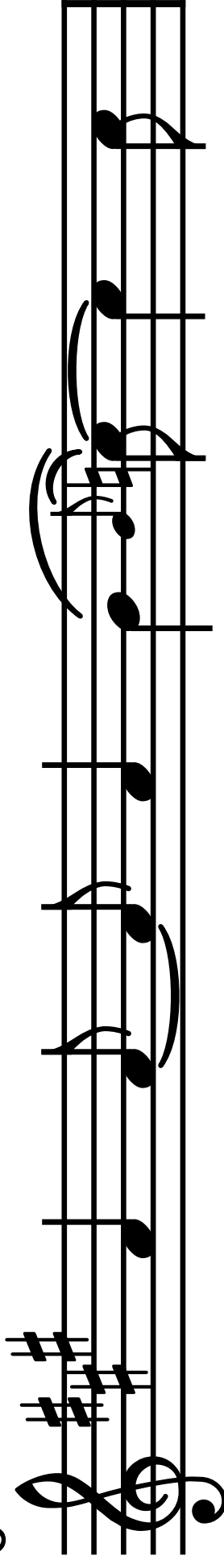

you make me cry, you

(continued on next page)

Turn over

7

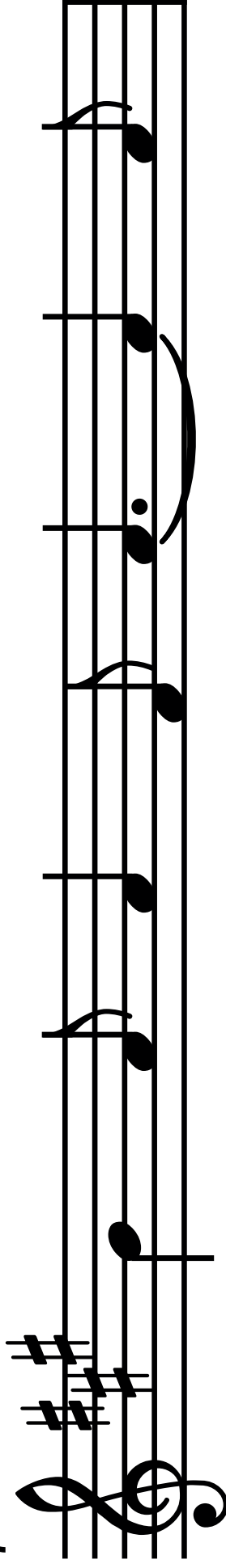

say you're gon - na leave, — you

8

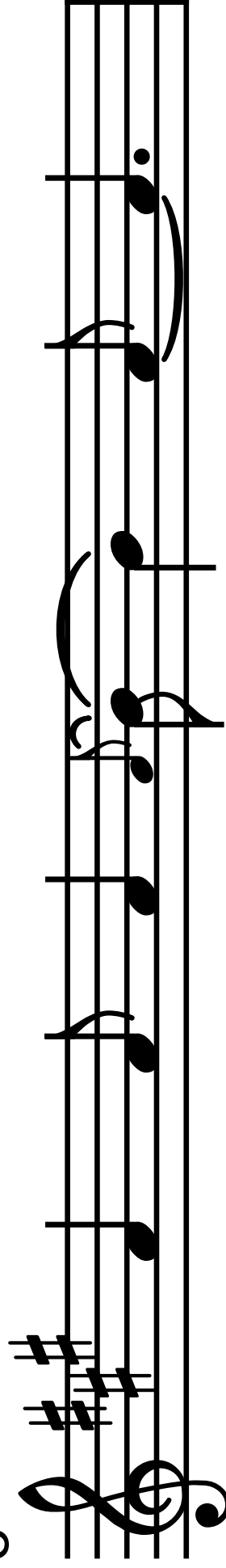

know it's a lie, — 'cause

(continued on next page)

Turn over

9

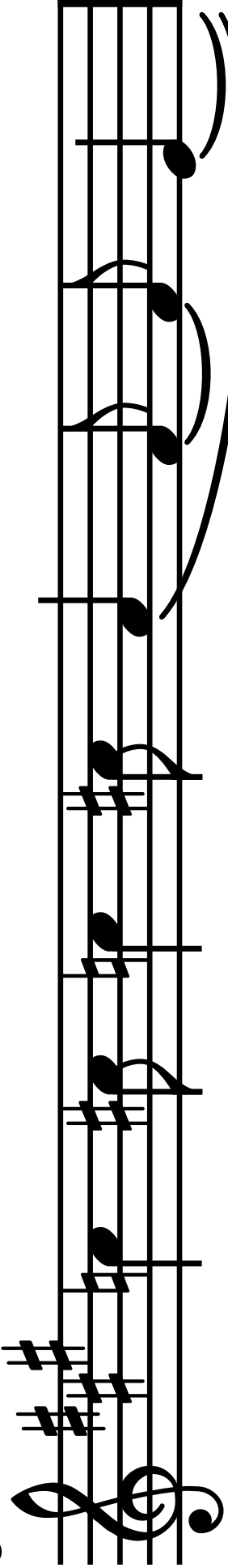

that - 'll be the day

10

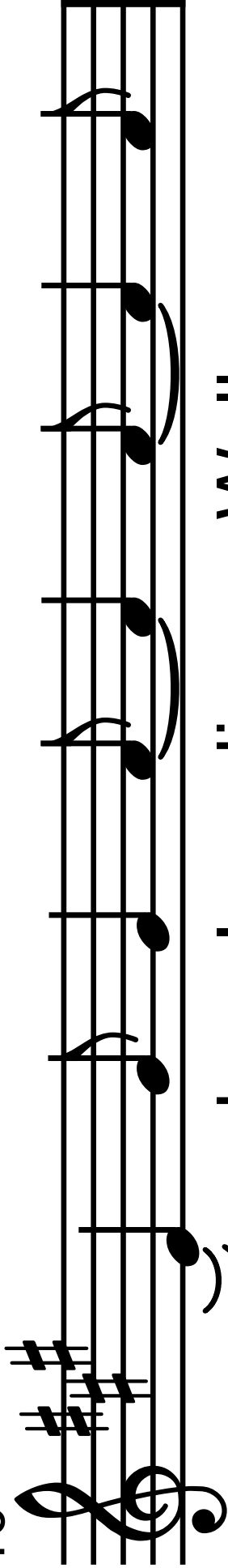

when I die. Well, you

(continued on next page)

Turn over

11

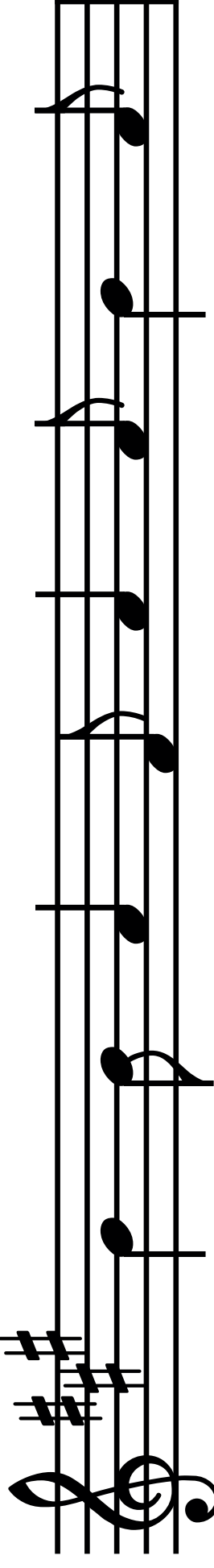

give me all your lo - vin' and your

12

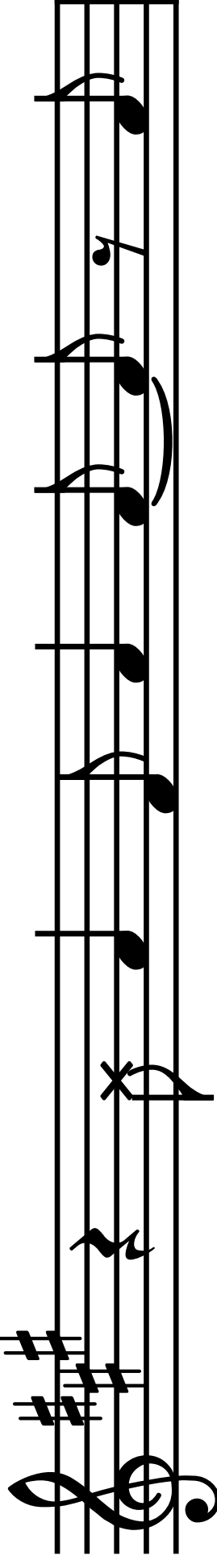

t - ur - tle dov - in', — a'

(continued on next page)

Turn over

2

Voice

13

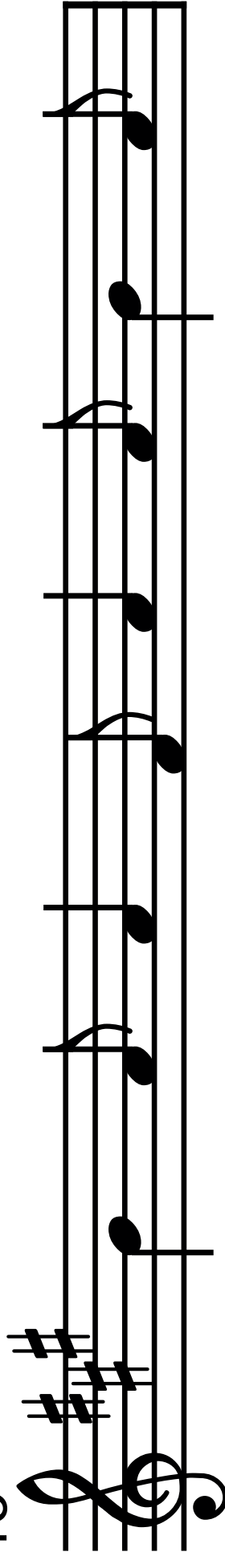

all your hugs and kiss-es and your

14

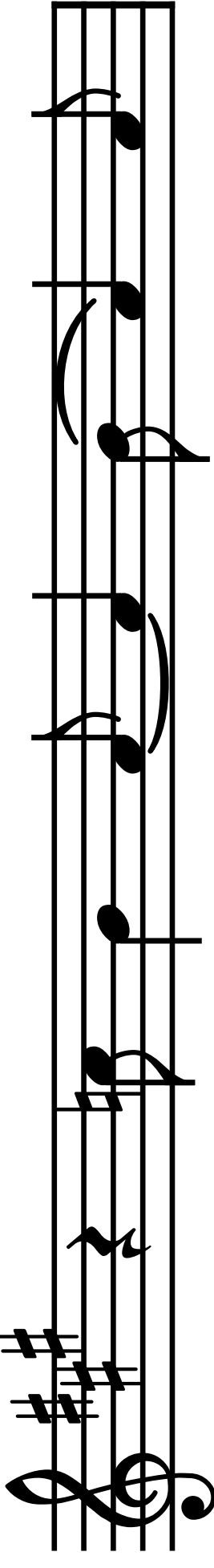

mon-ey too. W - ell a'

(continued on next page)

Turn over

15

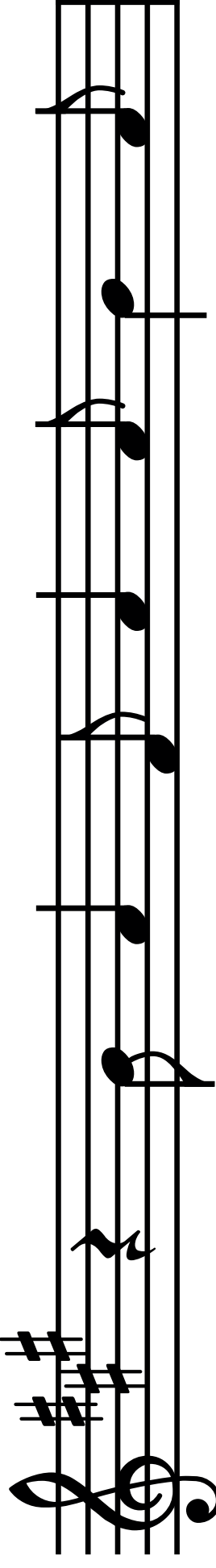

you know you love me ba - by,

16

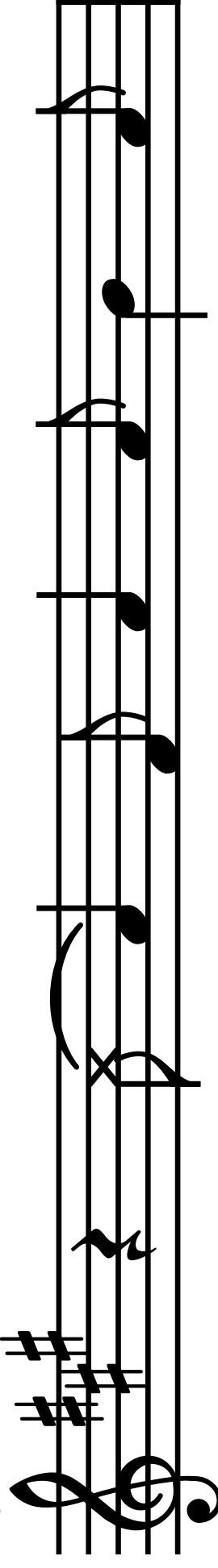

st - ill you tell me may - be

(continued on next page)

Turn over

17

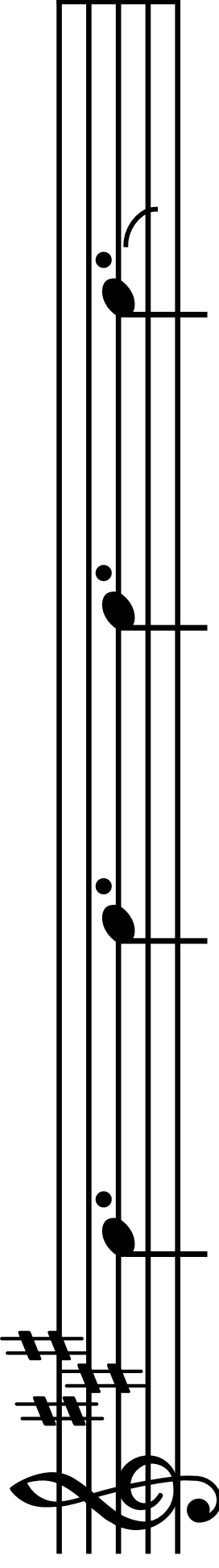

that some day well

18

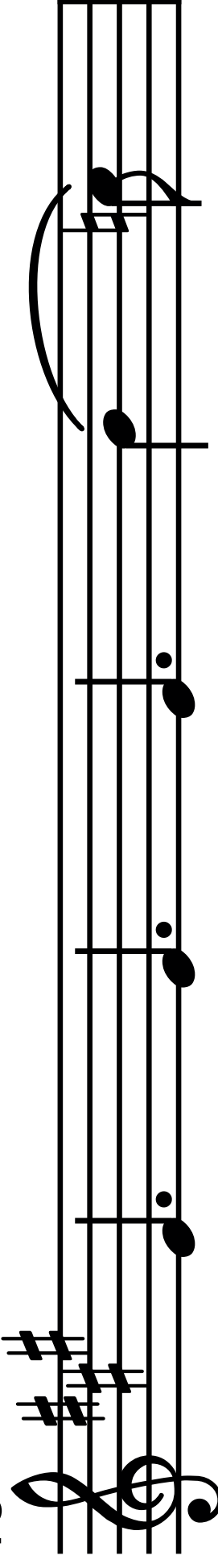

I'll be through! Well, —

(continued on next page)

Turn over

19

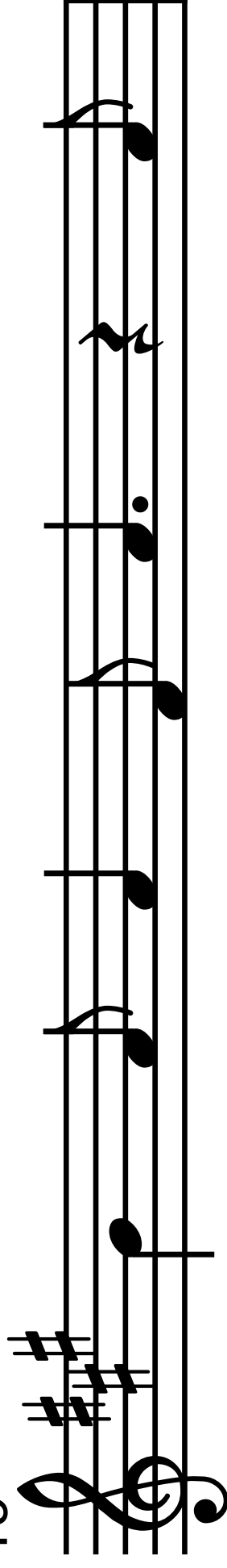

that - 'll be the day, when

20

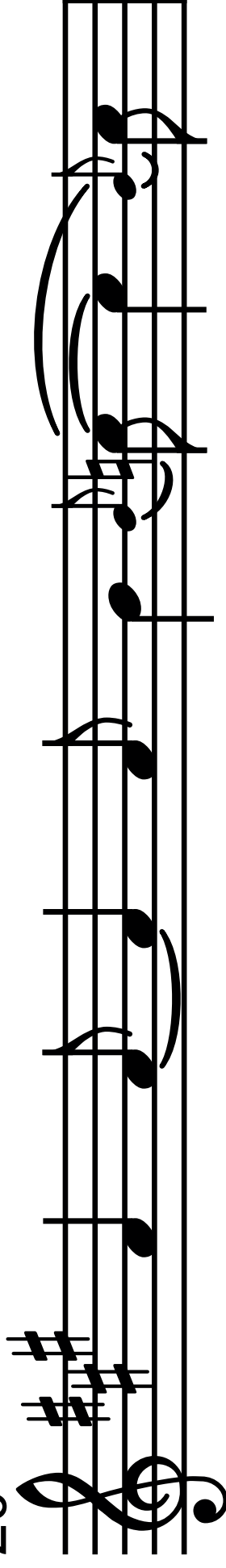

you say good-bye. Yes,

(continued on next page)

Turn over

21

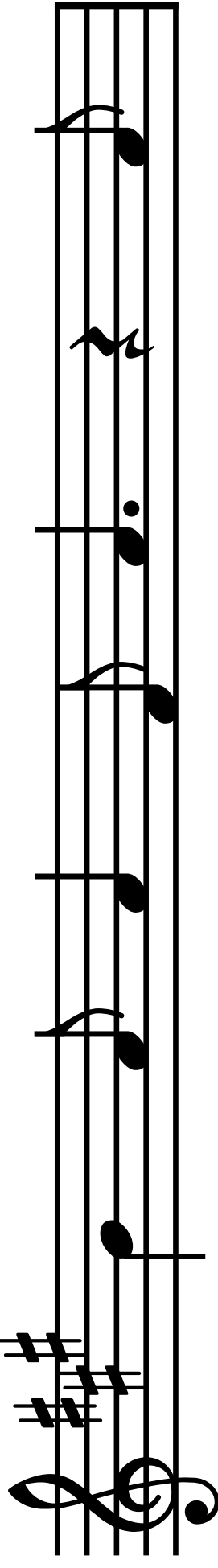

that - 'll be the day, when

22

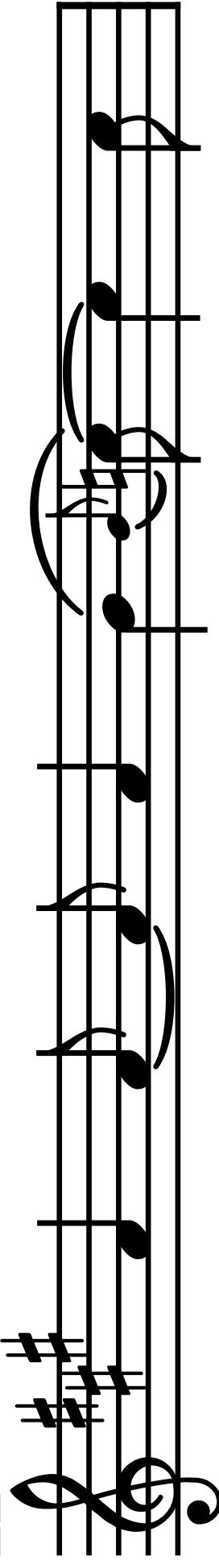

you make me cry, you

(continued on next page)

Turn over

23

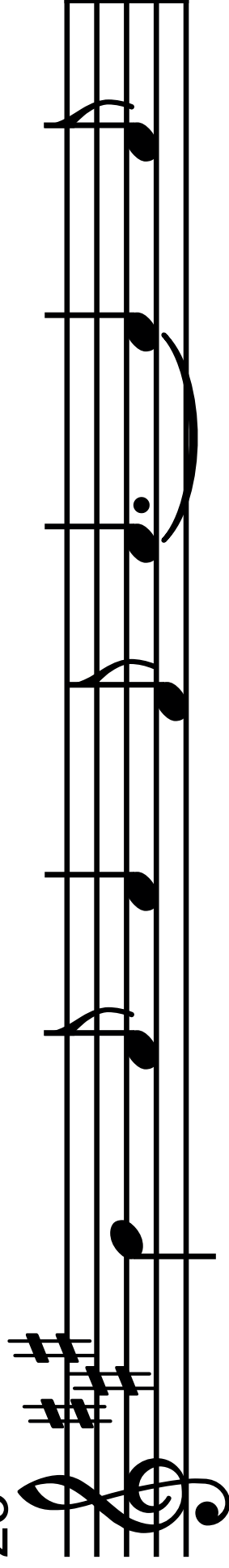

say you're gon-na leave,— you

24

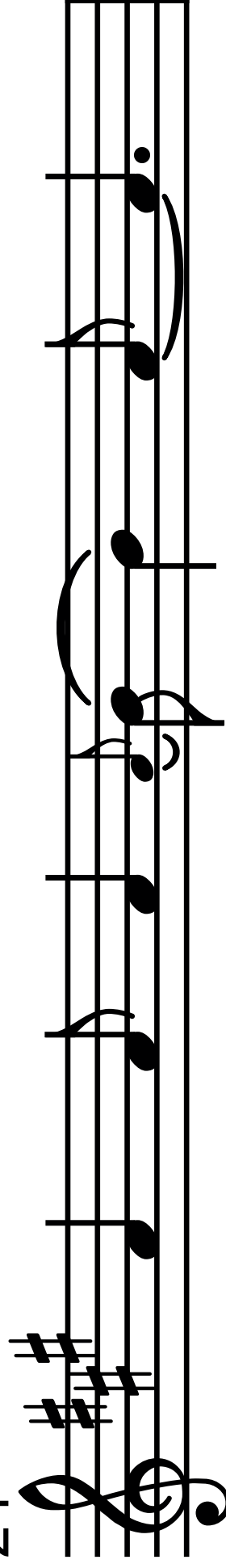

know it's a lie,— 'cause

(continued on next page)

Turn over

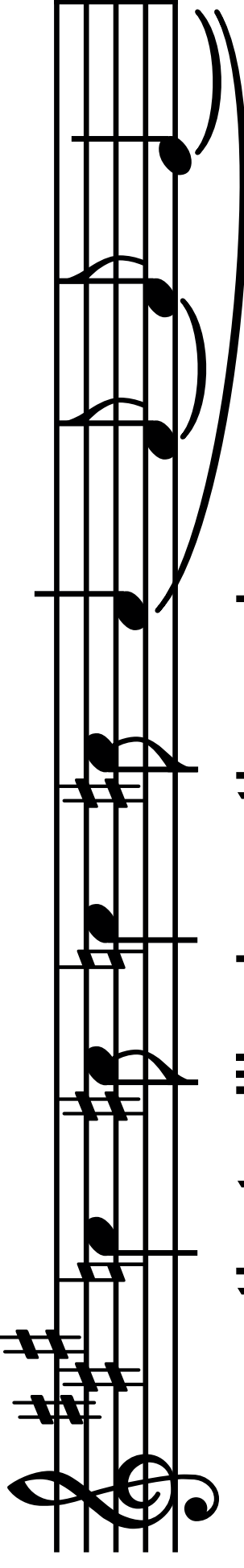
25  that - 'll be the day _____

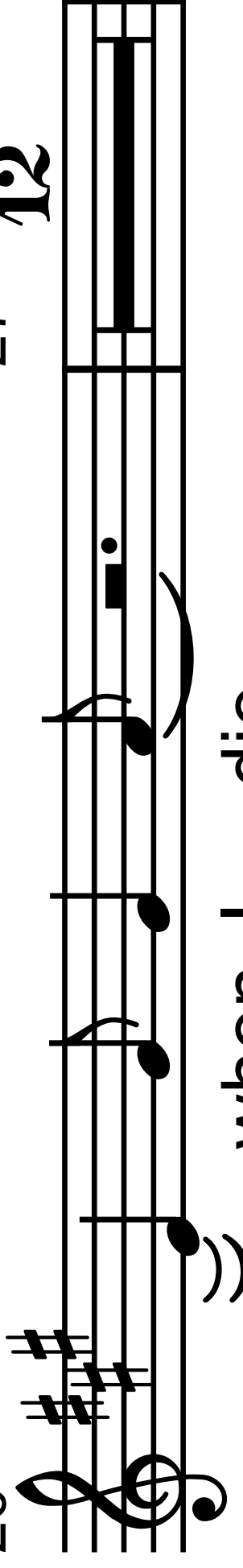
26  when I die.
